

Soils Map

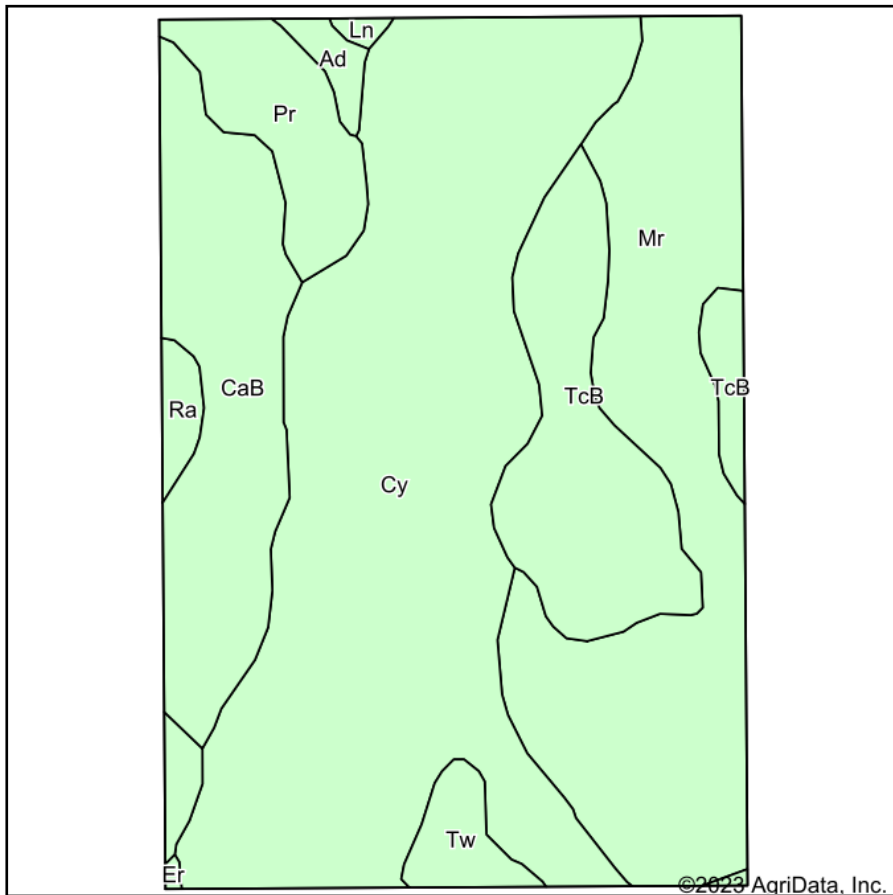

Soils data provided by USDA and NRCS.

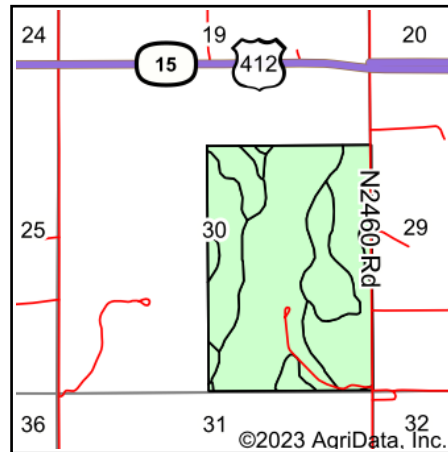

State: **Oklahoma**
 County: **Major**
 Location: **30-22N-13W**
 Township: **Fairview**
 Acres: **239.07**
 Date: **7/17/2023**



Maps Provided By:



© AgriData, Inc. 2023

www.AgriDataInc.com



Area Symbol: OK093, Soil Area Version: 17

Code	Soil Description	Acres	Percent of field	Water Table	Non-Irr Class *c	Irr Class *c	Range Production (lbs/acre/yr)	Cotton lint Lbs	Cotton lint Irrigated Lbs	Grain sorghum Bu	Grain sorghum Irrigated Bu	Wheat Bu	Wheat Irrigated Bu	*n NCCPI Overall	*n NCCPI Corn	*n NCCPI Small Grains	*n So
Cy	Beckman clay, 0 to 1 percent slopes, frequently flooded	101.93	42.6%	4.5ft.	Vw		1890							25	21	21	
Mr	Miller clay, 0 to 1 percent slopes, occasionally flooded	55.28	23.1%	> 6.5ft.	IVw		4000							47	32	32	
CaB	Canadian fine sandy loam, 1 to 3 percent slopes, rarely flooded	31.27	13.1%	> 6.5ft.	I	I	3318							44	37	31	
TcB	Tillman clay loam, 1 to 3 percent slopes	27.09	11.3%	> 6.5ft.	Ile	Ile	1872	300	750	30	75	30	50	46	29	27	
Pr	Port silt loam, 0 to 1 percent slopes, occasionally flooded	12.04	5.0%	> 6.5ft.	IIw		5795							74	55	43	
Tw	Treadway clay, 0 to 1 percent slopes	4.51	1.9%	> 6.5ft.	IVs		1300							23	16	17	
Ra	Reinach very fine sandy loam, 0 to 1 percent slopes, rarely flooded	4.08	1.7%	> 6.5ft.	Is		6100							68	49	47	



Ad	Yahola and Port soils, 0 to 1 percent slopes, frequently flooded	2.08	0.9%	> 6.5ft.	Vw		6245						43	35	29		
Ln	Gaddy loam, 0 to 1 percent slopes, occasionally flooded	0.58	0.2%	> 6.5ft.	llls		4032						30	27	22		
Er	Burford clay loam, 3 to 8 percent slopes, severely eroded	0.21	0.1%	> 6.5ft.	Ive		0						41	33	25		
Weighted Average						3.66	*-	2861.4	34	85	3.4	8.5	3.4	5.7	*n 38.3	*n 28.8	*n 27.1

*n: The aggregation method is "Weighted Average using all components"

*c: Using Capabilities Class Dominant Condition Aggregation Method

*- Irr Class weighted average cannot be calculated on the current soils data due to missing data.
Soils data provided by USDA and NRCS.