

Surveyor's Statement

I, Jon Glazier, a Professional Land Surveyor licensed in the State of Oklahoma, do hereby state that this map and the survey on which it is based meets or exceeds the Oklahoma Minimum Standards for the practice of Land Surveying as adopted by the Oklahoma State Board of Licensure for Professional Engineers and Land Surveyors.

Legal Description

The West Half (W/2) of the Southeast Quarter (SE/4) of Section Twelve (12), Township Sixteen (16) North, Range Ten (10) West of the Indian Meridian, Blaine County, Oklahoma.

Survey Notes

1. Not all improvements have been shown hereon. No utilities have been shown hereon.
2. The field survey was performed on the date of September 16, 2023 and the site was last visited on September 16, 2023.
3. The basis of bearings for the above-described tract of land is North 89°23'41" West along the South line of said Southeast Quarter (SE/4) and is based on State Plane Coordinates NAD-83 (U.S. Survey Foot), Oklahoma North Zone.
4. No title commitment was provided to Durham Surveying, Inc.; therefore not all easements, rights of way, or documents of record may be shown hereon.

NOTE: 11" X 17" SHEETS ARE PRINTED AS HALF-SIZE DRAWINGS AND ARE THEREFORE AT A SCALE WHICH IS DOUBLE THE SCALE SHOWN HEREON.

Survey Legend NOTE: NOT ALL SYMBOLS MAY BE SHOWN ON THIS SURVEY PLAT

☐	TELEPHONE PEDESTAL	(D)	DEED
⊗	TELEPHONE MANHOLE	(M)	MEASURED
⊕	TRAFFIC CONTROL BOX	(P)	PLATTED
⊕	TRAFFIC SIGNAL POLE	(R)	RECORD
⊕	TRAFFIC - PARKING METER	⊕	CENTERLINE
⊕	CABLE TV RISER	FF	FINISHED FLOOR
⊕	POWER POLE	⊕	FLOWLINE
⊕	LIGHT POLE	TR	TOP OF RM
⊕	GUY WIRE	TG	TOP OF GRATE
⊕	UTILITY MANHOLE	A/E	ACCESS EASEMENT
⊕	ELECTRIC MANHOLE	U/E	UTILITY EASEMENT
⊕	ELECTRIC METER	D/E	DRAINAGE EASEMENT
⊕	ELECTRIC RISER	D&U/E	DRAINAGE & UTILITY EASEMENT
⊕	TRANSFORMER	B/L	BUILDING LINE
⊕	UTILITY PULL BOX	ESMT	EASEMENT
⊕	GUARD POST	LNA	LIMITS OF NO ACCESS
⊕	SIGN	R/W	RIGHT-OF-WAY
⊕	SANITARY SEWER MANHOLE	OS&E	OKLAHOMA GAS & ELECTRIC CO.
⊕	SANITARY SEWER FORCE MAIN VALVE	ONG	OKLAHOMA NATURAL GAS CO.
⊕	CLEAN OUT	SBC	SOUTHWESTERN BELL TELEPHONE CO.
⊕	DOWNSPOUT - ROOF DRAIN	CMP	CORRUGATED METAL PIPE
⊕	STORM SEWER MANHOLE	RCP	REINFORCED CONCRETE PIPE
⊕	STORM GRATE/INLET	RCB	REINFORCED CONCRETE BOX
⊕	STORM CURB INLET HOOD		
⊕	FIRE HYDRANT	X	BARB WIRE FENCE
⊕	WATER METER	O	CHAIN LINK FENCE
⊕	WATER WELL	W	WOOD FENCE
⊕	WATER VALVE	P	UNDERGROUND PIPELINE
⊕	GAS VALVE	UG	UNDERGROUND NATURAL GAS
⊕	GAS METER	UT	UNDERGROUND TELEPHONE
⊕	PIPELINE MARKER	UE	UNDERGROUND ELECTRIC
⊕	VENT PIPE	UTS	UNDERGROUND TRAFFIC SIGNAL
⊕	MONITORING WELL	FO	UNDERGROUND FIBER OPTIC
⊕	PETRO INTAKE VALVE	UC	UNDERGROUND CABLE TV
⊕	HANDICAPPED SPACE	ST	STORM SEWER
⊕	MAIL BOX	SS	SANITARY SEWER
⊕	DECIDUOUS TREE	W	WATER LINE
⊕	EVERGREEN TREE	OE	OVERHEAD ELECTRIC
⊕	#3 BAR FOUND UNLESS OTHERWISE NOTED	RR	RAIL ROAD
⊕	#3 BAR SET w/ YELLOW CAP STAMPED 'DURHAM CA 5313' UNLESS OTHERWISE NOTED	BL	BRUSH LINE
⊕	SET 600 NAIL w/ SHIRNER STAMPED 'DURHAM CA 5313' UNLESS OTHERWISE NOTED	ASPH	ASPHALT
⊕	OKLAHOMA CERTIFIED CORNER RECORD FILED IN THE DEPT. OF LIBRARIES ARCHIVE DIVISION	CONC	CONCRETE
⊕		GRAVEL	GRAVEL

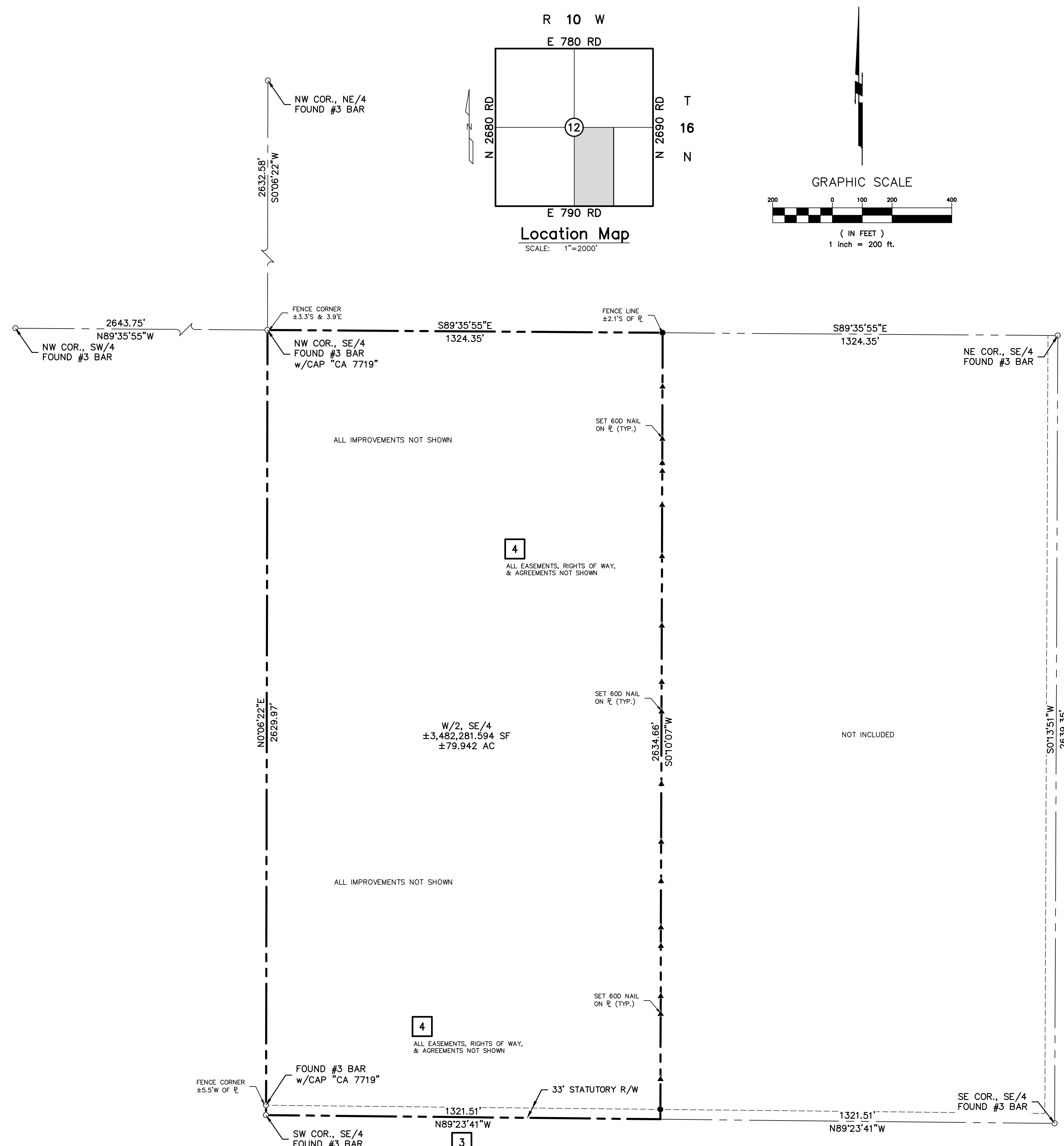

DURHAM SURVEYING, INC.
 1800 SOUTH SARA ROAD, YUKON, OK 73099
 Phone (405) 265-3404
 Fax (405) 265-3649
 durham@durhamsurveying.com

CERTIFICATE OF AUTHORIZATION NO. 5313
 EXPIRATION DATE: JUNE 30, 2024



LORI GLAZIER
 W/2, SE/4, SEC. 12, T16N, R10W, I.M.
 OMEGA, BLAINE Co., OKLAHOMA

BOUNDARY SURVEY

REVISIONS

NO.	DESCRIPTION	DATE

Proj. No.: 09-184
 Date: 09-25-2023
 Scale: (Horizontal) 1"=200'
 (Vertical) N/A
 Drawn By: JBG
 Checked By: JBG
 Approved By: DJG