

STR # 62749 / Created June 17, 2021



# Monthly STAR Report : Sleep Inn & Suites Hennessey North

For the Month of: May 2021

Currency: US Dollar / Competitive Set Data Excludes Subject Property

|                                 |   |
|---------------------------------|---|
| Table Of Contents               | 1 |
| Monthly Performance at a Glance | 2 |
| STAR Summary                    | 3 |
| Competitive Set Report          | 4 |
| Response Report                 | 5 |
| Day of Week & Weekday/Weekend   | 6 |
| Daily Data for the Month        | 7 |
| Help                            | 8 |

Corporate North American Headquarters  
T: +1 (615) 824 8664  
[support@str.com](mailto:support@str.com)   [www.str.com](http://www.str.com)

International Headquarters  
T: +44 (0) 207 922 1930  
[hotelinfo@str.com](mailto:hotelinfo@str.com)   [www.str.com](http://www.str.com)

This STR Report is a publication of STR, LLC and STR Global, Ltd., CoStar Group companies, and is intended solely for use by paid subscribers. The information in the STR Report is provided on an "as is" and "as available" basis and should not be construed as investment, tax, accounting or legal advice. Reproduction or distribution of this STR Report, in whole or part, without written permission is prohibited and subject to legal action. If you have received this report and are NOT a subscriber to this STR Report, please contact us immediately. Source: 2021 STR, LLC / STR Global, Ltd. trading as "STR". © CoStar Realty Information, Inc.

## Tab 2 - Monthly Performance at a Glance - My Property vs. Competitive Set

Sleep Inn & Suites Hennessey North 522 N Main St Hennessey, OK 73742-1019 Phone: (405) 853-2126

STR # 62749 ChainID: OK223 MgtCo: None Owner: None

For the Month of: May 2021 Date Created: June 17, 2021 Monthly Competitive Set Data Excludes Subject Property

### May 2021

|                  | Occupancy (%) |          |             | ADR     |          |             | RevPAR  |          |             |
|------------------|---------------|----------|-------------|---------|----------|-------------|---------|----------|-------------|
|                  | My Prop       | Comp Set | Index (MPI) | My Prop | Comp Set | Index (ARI) | My Prop | Comp Set | Index (RGI) |
| Current Month    | 60.9          | 64.2     | 94.8        | 78.74   | 80.84    | 97.4        | 47.95   | 51.92    | 92.4        |
| Year To Date     | 50.6          | 47.7     | 106.1       | 71.01   | 71.33    | 99.6        | 35.93   | 34.01    | 105.7       |
| Running 3 Month  | 55.6          | 54.5     | 101.9       | 72.90   | 74.90    | 97.3        | 40.52   | 40.85    | 99.2        |
| Running 12 Month | 40.6          | 47.6     | 85.2        | 71.74   | 69.21    | 103.7       | 29.13   | 32.98    | 88.3        |

### May 2021 vs. 2020 Percent Change (%)

|                  | Occupancy |          |             | ADR     |          |             | RevPAR  |          |             |
|------------------|-----------|----------|-------------|---------|----------|-------------|---------|----------|-------------|
|                  | My Prop   | Comp Set | Index (MPI) | My Prop | Comp Set | Index (ARI) | My Prop | Comp Set | Index (RGI) |
| Current Month    | 131.4     | 38.9     | 66.5        | 17.7    | 24.2     | -5.3        | 172.2   | 72.6     | 57.8        |
| Year To Date     | -2.4      | 0.7      | -3.1        | -2.2    | 5.3      | -7.1        | -4.6    | 6.0      | -10.0       |
| Running 3 Month  | 29.3      | 19.3     | 8.3         | 2.9     | 16.1     | -11.4       | 33.0    | 38.5     | -4.0        |
| Running 12 Month | -31.0     | -9.0     | -24.2       | -11.4   | -6.0     | -5.7        | -38.8   | -14.4    | -28.5       |

This STR Report is a publication of STR, LLC and STR Global, Ltd., CoStar Group companies, and is intended solely for use by paid subscribers. The information in the STR Report is provided on an "as is" and "as available" basis and should not be construed as investment, tax, accounting or legal advice. Reproduction or distribution of this STR Report, in whole or part, without written permission is prohibited and subject to legal action. If you have received this report and are NOT a subscriber to this STR Report, please contact us immediately. Source: 2021 STR, LLC / STR Global, Ltd. trading as "STR". © CoStar Realty Information, Inc.

# Tab 3 - STAR Summary - My Property vs. Comp Set and Industry Segments

Sleep Inn & Suites Hennessey North 522 N Main St Hennessey, OK 73742-1019 Phone: (405) 853-2126

STR # 62749 ChainID: OK223 MgtCo: None Owner: None

For the Month of: May 2021 Date Created: June 17, 2021 Monthly Competitive Set Data Excludes Subject Property

|  | Occupancy (%)                      |       |              |            |                 |       |                  |       | Supply      |           |                 |                  |       |
|--|------------------------------------|-------|--------------|------------|-----------------|-------|------------------|-------|-------------|-----------|-----------------|------------------|-------|
|  | Current Month                      | % Chg | Year to Date | % Chg      | Running 3 Month | % Chg | Running 12 Month | % Chg | Month % Chg | YTD % Chg | Run 3 Mon % Chg | Run 12 Mon % Chg |       |
|  | Sleep Inn & Suites Hennessey North | 60.9  | 131.4        | 50.6       | -2.4            | 55.6  | 29.3             | 40.6  | -31.0       | 0.0       | -0.7            | 0.0              | -0.3  |
|  | Market: Oklahoma Area              | 57.1  | 63.3         | 49.6       | 36.0            | 56.6  | 73.9             | 44.5  | -1.6        | 2.3       | 1.0             | 1.9              | 0.2   |
|  | Market Class: Midscale Class       | 62.1  | 73.4         | 53.7       | 42.7            | 60.9  | 81.4             | 48.4  | 4.7         | -0.5      | -0.4            | 0.3              | -1.7  |
|  | Submarket: Oklahoma West Area      | 52.9  | 63.5         | 45.2       | 29.8            | 51.7  | 65.4             | 41.3  | -7.0        | 3.0       | 1.3             | 1.8              | 1.4   |
|  | Submarket Scale: Midscale Chains   | 64.0  | 65.0         | 54.1       | 29.2            | 61.7  | 67.5             | 50.6  | -3.3        | 1.9       | 1.3             | 1.7              | 0.9   |
|  | Competitive Set: Competitors       | 64.2  | 38.9         | 47.7       | 0.7             | 54.5  | 19.3             | 47.6  | -9.0        | 0.0       | 0.0             | 0.0              | -0.1  |
|  | Average Daily Rate                 |       |              |            |                 |       |                  |       | Demand      |           |                 |                  |       |
|  | Current Month                      | % Chg | Year to Date | % Chg      | Running 3 Month | % Chg | Running 12 Month | % Chg | Month % Chg | YTD % Chg | Run 3 Mon % Chg | Run 12 Mon % Chg |       |
|  | Sleep Inn & Suites Hennessey North | 78.74 | 17.7         | 71.01      | -2.2            | 72.90 | 2.9              | 71.74 | -11.4       | 131.4     | -3.0            | 29.3             | -31.2 |
|  | Market: Oklahoma Area              | 79.42 | 20.2         | 73.70      | 6.0             | 76.13 | 14.1             | 72.15 | -2.7        | 67.0      | 37.3            | 77.2             | -1.3  |
|  | Market Class: Midscale Class       | 83.15 | 18.7         | 77.51      | 6.3             | 79.90 | 13.5             | 75.50 | -2.4        | 72.6      | 42.1            | 81.9             | 2.9   |
|  | Submarket: Oklahoma West Area      | 76.97 | 21.5         | 72.92      | 7.4             | 74.25 | 14.4             | 71.21 | -1.4        | 68.5      | 31.5            | 68.4             | -5.7  |
|  | Submarket Scale: Midscale Chains   | 91.19 | 19.4         | 85.21      | 4.4             | 87.50 | 10.8             | 82.45 | -4.1        | 68.1      | 30.9            | 70.2             | -2.4  |
|  | Competitive Set: Competitors       | 80.84 | 24.2         | 71.33      | 5.3             | 74.90 | 16.1             | 69.21 | -6.0        | 38.9      | 0.7             | 19.3             | -9.1  |
|  | RevPAR                             |       |              |            |                 |       |                  |       | Revenue     |           |                 |                  |       |
|  | Current Month                      | % Chg | Year to Date | % Chg      | Running 3 Month | % Chg | Running 12 Month | % Chg | Month % Chg | YTD % Chg | Run 3 Mon % Chg | Run 12 Mon % Chg |       |
|  | Sleep Inn & Suites Hennessey North | 47.95 | 172.2        | 35.93      | -4.6            | 40.52 | 33.0             | 29.13 | -38.8       | 172.2     | -5.2            | 33.0             | -39.0 |
|  | Market: Oklahoma Area              | 45.31 | 96.3         | 36.53      | 44.1            | 43.08 | 98.5             | 32.13 | -4.2        | 100.8     | 45.5            | 102.2            | -4.0  |
|  | Market Class: Midscale Class       | 51.61 | 105.8        | 41.64      | 51.6            | 48.64 | 105.8            | 36.57 | 2.2         | 104.9     | 51.0            | 106.4            | 0.5   |
|  | Submarket: Oklahoma West Area      | 40.72 | 98.6         | 32.98      | 39.4            | 38.42 | 89.1             | 29.43 | -8.3        | 104.6     | 41.3            | 92.6             | -7.0  |
|  | Submarket Scale: Midscale Chains   | 58.34 | 97.0         | 46.10      | 34.9            | 53.95 | 85.5             | 41.74 | -7.2        | 100.7     | 36.6            | 88.6             | -6.4  |
|  | Competitive Set: Competitors       | 51.92 | 72.6         | 34.01      | 6.0             | 40.85 | 38.5             | 32.98 | -14.4       | 72.6      | 6.0             | 38.5             | -14.5 |
|  | Census/Sample - Properties & Rooms |       |              |            |                 |       |                  |       |             |           |                 |                  |       |
|  | Census                             |       |              | Sample     |                 |       | Sample %         |       |             |           |                 |                  |       |
|  | Properties                         |       | Rooms        | Properties |                 | Rooms | Rooms            |       |             |           |                 |                  |       |
|  | 501                                |       | 30566        | 235        |                 | 17029 |                  | 55.7  |             |           |                 |                  |       |
|  | 56                                 |       | 4942         | 36         |                 | 2439  |                  | 49.4  |             |           |                 |                  |       |
|  | 178                                |       | 10483        | 86         |                 | 6420  |                  | 61.2  |             |           |                 |                  |       |
|  | 49                                 |       | 3649         | 49         |                 | 3649  |                  | 100.0 |             |           |                 |                  |       |
|  | 4                                  |       | 303          | 3          |                 | 205   |                  | 67.7  |             |           |                 |                  |       |
|  |                                    |       |              |            |                 |       |                  |       |             |           |                 |                  |       |
|  |                                    |       |              |            |                 |       |                  |       |             |           |                 |                  |       |

Tab 4 - Competitive Set Report

Sleep Inn & Suites Hennessey North 522 N Main St Hennessey, OK 73742-1019 Phone: (405) 853-2126  
STR # 62749 ChainID: OK223 MgtCo: None Owner: None  
For the Month of: May 2021 Date Created: June 17, 2021 Monthly Competitive Set Data Excludes Subject Property

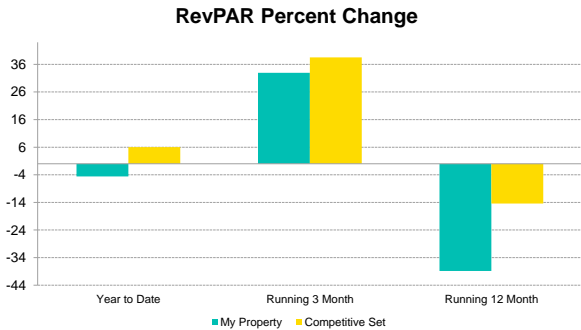
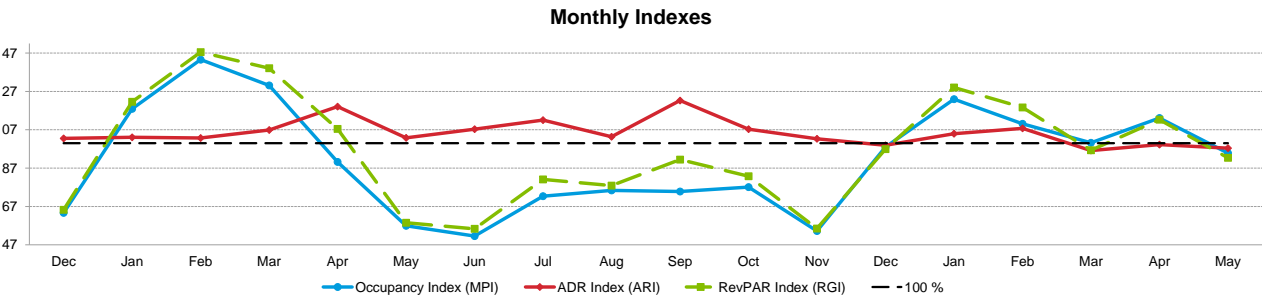

| Occupancy (%)   | 2019   | 2020   |        |        |        |        |        |        |        |        |        |        |        | 2021   |        |        |        |        |
|-----------------|--------|--------|--------|--------|--------|--------|--------|--------|--------|--------|--------|--------|--------|--------|--------|--------|--------|--------|
|                 | Dec    | Jan    | Feb    | Mar    | Apr    | May    | Jun    | Jul    | Aug    | Sep    | Oct    | Nov    | Dec    | Jan    | Feb    | Mar    | Apr    | May    |
| My Property     | 28.6   | 55.5   | 75.9   | 67.1   | 35.3   | 26.3   | 25.9   | 37.2   | 41.0   | 29.4   | 31.3   | 32.3   | 37.5   | 38.3   | 47.8   | 49.6   | 56.3   | 60.9   |
| Competitive Set | 44.9   | 47.1   | 52.9   | 51.5   | 39.2   | 46.2   | 50.2   | 51.3   | 54.4   | 39.3   | 40.6   | 59.5   | 38.3   | 31.2   | 43.4   | 49.5   | 49.7   | 64.2   |
| Index (MPI)     | 63.7   | 117.9  | 143.6  | 130.2  | 90.2   | 56.9   | 51.6   | 72.4   | 75.4   | 74.8   | 77.1   | 54.2   | 98.0   | 122.9  | 110.1  | 100.2  | 113.1  | 94.8   |
| Rank            | 3 of 4 | 2 of 4 | 1 of 4 | 1 of 4 | 3 of 4 | 4 of 4 | 4 of 4 | 4 of 4 | 4 of 4 | 4 of 5 | 4 of 5 | 4 of 4 | 2 of 4 | 2 of 4 | 2 of 4 | 2 of 4 | 2 of 4 | 2 of 4 |

| % Chg           |        |        |        |        |        |        |        |        |        |        |        |        |        |        |        |        |        |        |
|-----------------|--------|--------|--------|--------|--------|--------|--------|--------|--------|--------|--------|--------|--------|--------|--------|--------|--------|--------|
| My Property     | -66.3  | -35.9  | 13.1   | -18.9  | -56.5  | -64.1  | -66.5  | -52.7  | -32.8  | -52.9  | -60.2  | -47.0  | 31.2   | -31.0  | -37.1  | -26.1  | 59.2   | 131.4  |
| Competitive Set | -14.9  | -22.5  | -0.2   | -18.7  | -26.5  | -24.6  | -9.7   | -19.0  | -17.7  | -20.3  | -30.6  | 12.4   | -14.8  | -33.8  | -17.9  | -4.0   | 27.0   | 38.9   |
| Index (MPI)     | -60.4  | -17.3  | 13.3   | -0.2   | -40.8  | -52.4  | -62.9  | -41.6  | -18.3  | -41.0  | -42.6  | -52.9  | 53.9   | 4.3    | -23.3  | -23.0  | 25.4   | 66.5   |
| Rank            | 4 of 4 | 3 of 4 | 3 of 4 | 2 of 4 | 3 of 4 | 4 of 4 | 4 of 4 | 4 of 4 | 3 of 4 | 4 of 4 | 4 of 4 | 4 of 4 | 1 of 4 | 3 of 4 | 3 of 4 | 3 of 4 | 2 of 4 | 1 of 4 |

| ADR             | 2019   | 2020   |        |        |        |        |        |        |        |        |        |        |        | 2021   |        |        |        |        |
|-----------------|--------|--------|--------|--------|--------|--------|--------|--------|--------|--------|--------|--------|--------|--------|--------|--------|--------|--------|
|                 | Dec    | Jan    | Feb    | Mar    | Apr    | May    | Jun    | Jul    | Aug    | Sep    | Oct    | Nov    | Dec    | Jan    | Feb    | Mar    | Apr    | May    |
| My Property     | 78.60  | 75.45  | 73.58  | 72.82  | 70.12  | 66.92  | 75.20  | 78.36  | 71.10  | 79.90  | 73.66  | 66.54  | 64.84  | 66.55  | 67.77  | 67.29  | 71.48  | 78.74  |
| Competitive Set | 76.66  | 73.18  | 71.64  | 68.15  | 58.88  | 65.09  | 70.10  | 69.93  | 68.81  | 65.35  | 68.64  | 65.03  | 65.56  | 63.41  | 62.88  | 69.98  | 72.03  | 80.84  |
| Index (ARI)     | 102.5  | 103.1  | 102.7  | 106.8  | 119.1  | 102.8  | 107.3  | 112.1  | 103.3  | 122.3  | 107.3  | 102.3  | 98.9   | 105.0  | 107.8  | 96.2   | 99.2   | 97.4   |
| Rank            | 2 of 4 | 2 of 4 | 3 of 4 | 2 of 4 | 1 of 4 | 2 of 4 | 1 of 4 | 1 of 4 | 2 of 4 | 1 of 5 | 2 of 5 | 2 of 4 | 2 of 4 | 2 of 4 | 1 of 4 | 3 of 4 | 3 of 4 | 3 of 4 |

| % Chg           |        |        |        |        |        |        |        |        |        |        |        |        |        |        |        |        |        |        |
|-----------------|--------|--------|--------|--------|--------|--------|--------|--------|--------|--------|--------|--------|--------|--------|--------|--------|--------|--------|
| My Property     | -6.2   | -14.0  | -23.0  | -16.3  | -20.0  | -29.4  | -19.8  | -6.0   | -18.7  | -9.1   | -11.3  | -18.5  | -17.5  | -11.8  | -7.9   | -7.6   | 1.9    | 17.7   |
| Competitive Set | 0.1    | -6.3   | -8.9   | -9.5   | -26.8  | -23.3  | -9.3   | -11.2  | -13.2  | -15.8  | -7.7   | -13.6  | -14.5  | -13.4  | -12.2  | 2.7    | 22.3   | 24.2   |
| Index (ARI)     | -6.2   | -8.2   | -15.5  | -7.5   | 9.3    | -7.9   | -11.5  | 5.8    | -6.4   | 8.0    | -3.9   | -5.6   | -3.5   | 1.8    | 4.9    | -10.0  | -16.7  | -5.3   |
| Rank            | 4 of 4 | 3 of 4 | 4 of 4 | 4 of 4 | 2 of 4 | 4 of 4 | 4 of 4 | 2 of 4 | 3 of 4 | 3 of 4 | 3 of 4 | 4 of 4 | 4 of 4 | 2 of 4 | 2 of 4 | 3 of 4 | 4 of 4 | 2 of 4 |

| RevPAR          | 2019   | 2020   |        |        |        |        |        |        |        |        |        |        |        | 2021   |        |        |        |        |
|-----------------|--------|--------|--------|--------|--------|--------|--------|--------|--------|--------|--------|--------|--------|--------|--------|--------|--------|--------|
|                 | Dec    | Jan    | Feb    | Mar    | Apr    | May    | Jun    | Jul    | Aug    | Sep    | Oct    | Nov    | Dec    | Jan    | Feb    | Mar    | Apr    | May    |
| My Property     | 22.46  | 41.91  | 55.87  | 48.86  | 24.78  | 17.61  | 19.45  | 29.12  | 29.18  | 23.49  | 23.05  | 21.47  | 24.30  | 25.51  | 32.38  | 33.39  | 40.22  | 47.95  |
| Competitive Set | 34.41  | 34.48  | 37.88  | 35.13  | 23.05  | 30.09  | 35.16  | 35.90  | 37.44  | 25.69  | 27.86  | 38.70  | 25.08  | 19.77  | 27.29  | 34.65  | 35.83  | 51.92  |
| Index (RGI)     | 65.3   | 121.6  | 147.5  | 139.1  | 107.5  | 58.5   | 55.3   | 81.1   | 77.9   | 91.4   | 82.7   | 55.5   | 96.9   | 129.0  | 118.7  | 96.4   | 112.3  | 92.4   |
| Rank            | 3 of 4 | 2 of 4 | 1 of 4 | 1 of 4 | 2 of 4 | 4 of 4 | 4 of 4 | 3 of 4 | 4 of 4 | 4 of 5 | 4 of 5 | 4 of 4 | 2 of 4 | 2 of 4 | 2 of 4 | 2 of 4 | 2 of 4 | 3 of 4 |

| % Chg           |        |        |        |        |        |        |        |        |        |        |        |        |        |        |        |        |        |        |
|-----------------|--------|--------|--------|--------|--------|--------|--------|--------|--------|--------|--------|--------|--------|--------|--------|--------|--------|--------|
| My Property     | -68.3  | -44.9  | -13.0  | -32.1  | -65.2  | -74.7  | -73.1  | -55.6  | -45.3  | -57.2  | -64.7  | -56.8  | 8.2    | -39.1  | -42.0  | -31.7  | 62.3   | 172.2  |
| Competitive Set | -14.8  | -27.4  | -9.0   | -26.4  | -46.2  | -42.2  | -18.1  | -28.1  | -28.6  | -32.8  | -35.9  | -2.9   | -27.1  | -42.7  | -28.0  | -1.4   | 55.4   | 72.6   |
| Index (RGI)     | -62.8  | -24.0  | -4.3   | -7.7   | -35.3  | -56.2  | -67.1  | -38.2  | -23.5  | -36.3  | -44.9  | -55.5  | 48.4   | 6.2    | -19.5  | -30.7  | 4.5    | 57.8   |
| Rank            | 4 of 4 | 4 of 4 | 3 of 4 | 2 of 4 | 4 of 4 | 4 of 4 | 4 of 4 | 4 of 4 | 3 of 4 | 4 of 4 | 4 of 4 | 4 of 4 | 2 of 4 | 3 of 4 | 3 of 4 | 4 of 4 | 3 of 4 | 1 of 4 |

| Year To Date |        |        | Running 3 Month |        |        | Running 12 Month |        |        |
|--------------|--------|--------|-----------------|--------|--------|------------------|--------|--------|
| 2019         | 2020   | 2021   | 2019            | 2020   | 2021   | 2019             | 2020   | 2021   |
| 78.4         | 51.8   | 50.6   | 79.1            | 43.0   | 55.6   | 86.4             | 58.9   | 40.6   |
| 58.5         | 47.3   | 47.7   | 59.4            | 45.7   | 54.5   | 64.2             | 52.3   | 47.6   |
| 134.0        | 109.5  | 106.1  | 133.1           | 94.1   | 101.9  | 134.7            | 112.5  | 85.2   |
| 1 of 4       | 2 of 4 | 2 of 4 | 1 of 4          | 3 of 4 | 2 of 4 | 1 of 4           | 2 of 4 | 4 of 4 |

| Year To Date |        |        | Running 3 Month |        |        | Running 12 Month |        |        |
|--------------|--------|--------|-----------------|--------|--------|------------------|--------|--------|
| 2019         | 2020   | 2021   | 2019            | 2020   | 2021   | 2019             | 2020   | 2021   |
| 90.15        | 72.63  | 71.01  | 89.64           | 70.88  | 72.90  | 86.67            | 80.93  | 71.74  |
| 79.44        | 67.76  | 71.33  | 80.12           | 64.52  | 74.90  | 81.57            | 73.63  | 69.21  |
| 113.5        | 107.2  | 99.6   | 111.9           | 109.9  | 97.3   | 106.3            | 109.9  | 103.7  |
| 1 of 4       | 2 of 4 | 3 of 4 | 1 of 4          | 2 of 4 | 3 of 4 | 2 of 4           | 2 of 4 | 2 of 4 |

| Year To Date |        |        | Running 3 Month |        |        | Running 12 Month |        |        |
|--------------|--------|--------|-----------------|--------|--------|------------------|--------|--------|
| 2019         | 2020   | 2021   | 2019            | 2020   | 2021   | 2019             | 2020   | 2021   |
| 70.69        | 37.65  | 35.93  | 70.87           | 30.48  | 40.52  | 74.92            | 47.64  | 29.13  |
| 46.47        | 32.07  | 34.01  | 47.60           | 29.49  | 40.85  | 52.37            | 38.53  | 32.98  |
| 152.1        | 117.4  | 105.7  | 148.9           | 103.3  | 99.2   | 143.1            | 123.6  | 88.3   |
| 1 of 4       | 1 of 4 | 2 of 4 | 1 of 4          | 3 of 4 | 2 of 4 | 1 of 4           | 1 of 4 | 3 of 4 |

| Year To Date |        |        | Running 3 Month |        |        | Running 12 Month |        |        |
|--------------|--------|--------|-----------------|--------|--------|------------------|--------|--------|
| 2019         | 2020   | 2021   | 2019            | 2020   | 2021   | 2019             | 2020   | 2021   |
| 70.69        | 37.65  | 35.93  | 70.87           | 30.48  | 40.52  | 74.92            | 47.64  | 29.13  |
| 46.47        | 32.07  | 34.01  | 47.60           | 29.49  | 40.85  | 52.37            | 38.53  | 32.98  |
| 152.1        | 117.4  | 105.7  | 148.9           | 103.3  | 99.2   | 143.1            | 123.6  | 88.3   |
| 1 of 4       | 1 of 4 | 2 of 4 | 1 of 4          | 3 of 4 | 2 of 4 | 1 of 4           | 1 of 4 | 3 of 4 |

Tab 5 - Response Report

Sleep Inn & Suites Hennessey North      522 N Main St      Hennessey, OK 73742-1019      Phone: (405) 853-2126  
STR # 62749      ChainID: OK223      MgtCo: None      Owner: None  
For the Month of: May 2021      Date Created: June 17, 2021

**This Year**  
May 9th - Mother's Day  
May 31th - Memorial Day

May 2021 (This Year)

| Sun | Mon | Tue | Wed | Thu | Fri | Sat |
|-----|-----|-----|-----|-----|-----|-----|
|     |     |     |     |     |     | 1   |
| 2   | 3   | 4   | 5   | 6   | 7   | 8   |
| 9   | 10  | 11  | 12  | 13  | 14  | 15  |
| 16  | 17  | 18  | 19  | 20  | 21  | 22  |
| 23  | 24  | 25  | 26  | 27  | 28  | 29  |
| 30  | 31  |     |     |     |     |     |

May 2020 (Last Year)

| Sun | Mon | Tue | Wed | Thu | Fri | Sat |
|-----|-----|-----|-----|-----|-----|-----|
|     |     |     |     |     | 1   | 2   |
| 3   | 4   | 5   | 6   | 7   | 8   | 9   |
| 10  | 11  | 12  | 13  | 14  | 15  | 16  |
| 17  | 18  | 19  | 20  | 21  | 22  | 23  |
| 24  | 25  | 26  | 27  | 28  | 29  | 30  |
| 31  |     |     |     |     |     |     |

**Last Year**  
May 10th - Mother's Day  
May 25th - Memorial Day

| STR#  | Name                               | City, State   | Zip        | Phone          | Rooms | Open Date |
|-------|------------------------------------|---------------|------------|----------------|-------|-----------|
| 62749 | Sleep Inn & Suites Hennessey North | Hennessey, OK | 73742-1019 | (405) 853-2126 | 50    | 201308    |
| 3325  | Grand Prairie Hotel                | Enid, OK      | 73703      | (580) 242-7110 | 98    | 198306    |
| 36764 | Baymont Inn & Suites Enid          | Enid, OK      | 73703      | (580) 234-6800 | 58    | 199806    |
| 63401 | Country Inn & Suites Enid          | Enid, OK      | 73703      | (580) 599-0372 | 77    | 201411    |
| 64464 | La Quinta Inns & Suites Enid       | Enid, OK      | 73703      | (580) 233-7100 | 70    | 201511    |
|       |                                    |               |            |                | 353   |           |

| 2019 |     |     |     |     |     | 2020 |     |     |     |     |     |     |     |     |     |     |     | 2021 |     |     |     |     |     |  |  |  |
|------|-----|-----|-----|-----|-----|------|-----|-----|-----|-----|-----|-----|-----|-----|-----|-----|-----|------|-----|-----|-----|-----|-----|--|--|--|
| Jun  | Jul | Aug | Sep | Oct | Nov | Dec  | Jan | Feb | Mar | Apr | May | Jun | Jul | Aug | Sep | Oct | Nov | Dec  | Jan | Feb | Mar | Apr | May |  |  |  |
| ●    | ●   | ●   | ●   | ●   | ●   | ●    | ●   | ●   | ●   | ●   | ●   | ●   | ●   | ●   | ●   | ●   | ●   | ●    | ●   | ●   | ●   | ●   | ●   |  |  |  |
|      |     |     |     |     |     |      |     |     |     |     |     |     |     |     | ○   | ○   |     |      |     |     |     |     |     |  |  |  |
| ●    | ●   | ●   | ●   | ●   | ●   | ●    | ●   | ●   | ●   | ●   | ●   | ●   | ●   | ●   | ●   | ●   | ●   | ●    | ●   | ●   | ●   | ●   | ●   |  |  |  |
| ●    | ●   | ●   | ●   | ●   | ●   | ●    | ●   | ●   | ●   | ●   | ●   | ●   | ●   | ●   | ●   | ●   | ●   | ●    | ●   | ●   | ●   | ●   | ●   |  |  |  |
| ●    | ●   | ●   | ●   | ●   | ●   | ●    | ●   | ●   | ●   | ●   | ●   | ●   | ●   | ●   | ●   | ●   | ●   | ●    | ●   | ●   | ●   | ●   | ●   |  |  |  |
| ●    | ●   | ●   | ●   | ●   | ●   | ●    | ●   | ●   | ●   | ●   | ●   | ●   | ●   | ●   | ●   | ●   | ●   | ●    | ●   | ●   | ●   | ●   | ●   |  |  |  |

Data received:  
○ = Monthly Only  
● = Monthly & Daily

Tab 6 - Day of Week and Weekday/Weekend Report

Sleep Inn & Suites Hennessey North    522 N Main St    Hennessey, OK 73742-1019    Phone: (405) 853-2126  
STR # 62749    ChainID: OK223    MgtCo: None    Owner: None  
For the Month of: May 2021    Date Created: June 17, 2021    Monthly Competitive Set Data Excludes Subject Property

Current Month Occupancy

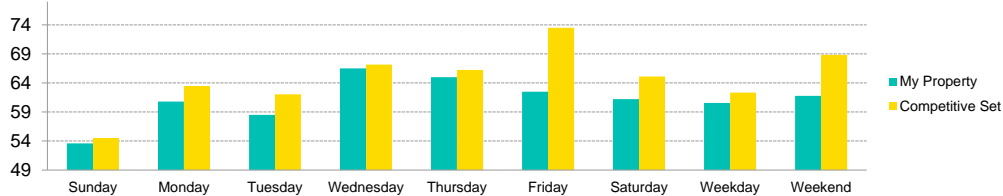

Current Month ADR

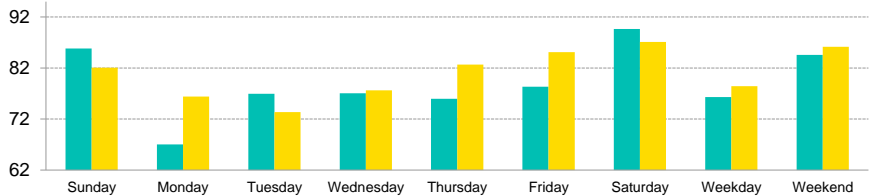

|                      |                  | Occupancy (%) |       |                 |       |             |       | Average Daily Rate |       |                 |       |             |       | RevPAR      |       |                 |       |             |       |
|----------------------|------------------|---------------|-------|-----------------|-------|-------------|-------|--------------------|-------|-----------------|-------|-------------|-------|-------------|-------|-----------------|-------|-------------|-------|
| Day of Week          | Time Period      | My Property   |       | Competitive Set |       | Index (MPI) |       | My Property        |       | Competitive Set |       | Index (ARI) |       | My Property |       | Competitive Set |       | Index (RGI) |       |
|                      |                  |               | % Chg |                 | % Chg |             | % Chg |                    | % Chg |                 | % Chg |             | % Chg |             | % Chg |                 | % Chg |             | % Chg |
| Sunday               | Current Month    | 53.6          | 74.0  | 54.5            | 48.2  | 98.3        | 17.4  | 85.82              | 27.9  | 82.05           | 31.8  | 104.6       | -3.0  | 46.00       | 122.6 | 44.72           | 95.3  | 102.9       | 13.9  |
|                      | Year To Date     | 38.6          | -16.8 | 34.0            | -2.7  | 113.6       | -14.5 | 73.76              | 3.7   | 71.63           | 9.6   | 103.0       | -5.4  | 28.50       | -13.8 | 24.35           | 6.6   | 117.0       | -19.1 |
|                      | Running 3 Month  | 44.9          | 12.7  | 40.0            | 11.5  | 112.4       | 1.0   | 76.81              | 9.4   | 75.89           | 21.6  | 101.2       | -10.0 | 34.50       | 23.3  | 30.33           | 35.6  | 113.8       | -9.1  |
|                      | Running 12 Month | 30.6          | -37.6 | 34.2            | -9.9  | 89.4        | -30.7 | 74.26              | -3.4  | 67.71           | -5.8  | 109.7       | 2.5   | 22.71       | -39.7 | 23.16           | -15.2 | 98.0        | -29.0 |
| Monday               | Current Month    | 60.8          | 196.6 | 63.5            | 47.5  | 95.8        | 101.1 | 67.04              | -1.3  | 76.41           | 22.7  | 87.7        | -19.6 | 40.76       | 192.6 | 48.50           | 81.0  | 84.0        | 61.6  |
|                      | Year To Date     | 55.9          | -3.4  | 46.0            | -7.7  | 121.7       | 4.7   | 66.82              | -9.9  | 69.87           | 3.3   | 95.6        | -12.8 | 37.36       | -13.0 | 32.11           | -4.7  | 116.3       | -8.7  |
|                      | Running 3 Month  | 61.9          | 29.7  | 51.1            | 6.6   | 121.1       | 21.7  | 67.46              | -6.2  | 72.49           | 13.2  | 93.0        | -17.1 | 41.73       | 21.7  | 37.03           | 20.6  | 112.7       | 0.9   |
|                      | Running 12 Month | 42.6          | -33.2 | 48.6            | -11.3 | 87.6        | -24.7 | 68.49              | -16.3 | 68.42           | -6.8  | 100.1       | -10.1 | 29.15       | -44.1 | 33.24           | -17.3 | 87.7        | -32.3 |
| Tuesday              | Current Month    | 58.5          | 108.9 | 62.0            | 23.8  | 94.3        | 68.8  | 76.94              | 12.0  | 73.37           | 17.4  | 104.9       | -4.6  | 45.01       | 133.9 | 45.52           | 45.4  | 98.9        | 60.9  |
|                      | Year To Date     | 54.2          | -9.5  | 49.5            | -7.3  | 109.6       | -2.4  | 68.89              | -7.5  | 68.42           | 0.4   | 100.7       | -7.8  | 37.33       | -16.3 | 33.84           | -6.9  | 110.3       | -10.1 |
|                      | Running 3 Month  | 56.5          | 12.9  | 53.9            | 6.5   | 104.7       | 6.0   | 70.26              | -4.1  | 70.85           | 9.4   | 99.2        | -12.3 | 39.67       | 8.3   | 38.21           | 16.5  | 103.8       | -7.0  |
|                      | Running 12 Month | 44.7          | -31.7 | 51.0            | -15.0 | 87.6        | -19.7 | 70.18              | -14.9 | 67.84           | -7.7  | 103.4       | -7.8  | 31.34       | -41.9 | 34.57           | -21.5 | 90.6        | -26.0 |
| Wednesday            | Current Month    | 66.5          | 150.9 | 67.2            | 35.6  | 99.0        | 85.1  | 77.06              | 11.5  | 77.62           | 22.9  | 99.3        | -9.3  | 51.25       | 179.7 | 52.13           | 66.7  | 98.3        | 67.8  |
|                      | Year To Date     | 56.2          | -0.5  | 50.8            | -1.6  | 110.6       | 1.2   | 70.05              | -3.7  | 69.60           | 2.8   | 100.6       | -6.3  | 39.36       | -4.1  | 35.36           | 1.1   | 111.3       | -5.2  |
|                      | Running 3 Month  | 57.7          | 21.4  | 56.9            | 10.1  | 101.5       | 10.2  | 72.08              | 2.3   | 72.65           | 13.4  | 99.2        | -9.8  | 41.59       | 24.2  | 41.30           | 24.9  | 100.7       | -0.6  |
|                      | Running 12 Month | 46.3          | -29.4 | 51.9            | -11.8 | 89.2        | -20.0 | 71.05              | -13.2 | 68.41           | -7.9  | 103.9       | -5.8  | 32.90       | -38.7 | 35.51           | -18.7 | 92.7        | -24.6 |
| Thursday             | Current Month    | 65.0          | 132.1 | 66.2            | 58.7  | 98.1        | 46.2  | 75.97              | 17.4  | 82.69           | 30.9  | 91.9        | -10.3 | 49.38       | 172.5 | 54.77           | 107.8 | 90.2        | 31.2  |
|                      | Year To Date     | 52.1          | -2.7  | 50.1            | -0.2  | 104.0       | -2.5  | 70.63              | -2.6  | 71.22           | 3.6   | 99.2        | -6.0  | 36.79       | -5.3  | 35.68           | 3.3   | 103.1       | -8.3  |
|                      | Running 3 Month  | 55.7          | 21.1  | 56.9            | 23.6  | 97.9        | -2.0  | 71.87              | 1.7   | 74.84           | 15.7  | 96.0        | -12.1 | 40.02       | 23.1  | 42.57           | 43.1  | 94.0        | -13.9 |
|                      | Running 12 Month | 43.0          | -30.9 | 50.9            | -9.1  | 84.4        | -24.0 | 71.19              | -13.4 | 69.85           | -7.1  | 101.9       | -6.8  | 30.58       | -40.2 | 35.57           | -15.5 | 86.0        | -29.2 |
| Friday               | Current Month    | 62.5          | 156.1 | 73.5            | 42.9  | 85.0        | 79.3  | 78.35              | 18.4  | 85.11           | 23.7  | 92.1        | -4.3  | 48.97       | 203.2 | 62.55           | 76.7  | 78.3        | 71.6  |
|                      | Year To Date     | 48.4          | 4.3   | 52.4            | 8.3   | 92.3        | -3.7  | 72.67              | 0.5   | 73.12           | 6.6   | 99.4        | -5.7  | 35.15       | 4.8   | 38.31           | 15.4  | 91.7        | -9.2  |
|                      | Running 3 Month  | 54.8          | 53.4  | 61.6            | 38.8  | 88.9        | 10.6  | 74.72              | 5.4   | 77.15           | 17.6  | 96.8        | -10.4 | 40.92       | 61.8  | 47.54           | 63.2  | 86.1        | -0.9  |
|                      | Running 12 Month | 38.8          | -28.8 | 49.2            | -4.6  | 78.8        | -25.4 | 73.02              | -8.9  | 70.35           | -4.1  | 103.8       | -5.0  | 28.31       | -35.1 | 34.63           | -8.5  | 81.7        | -29.1 |
| Saturday             | Current Month    | 61.2          | 139.1 | 65.1            | 28.0  | 94.0        | 86.8  | 89.64              | 37.4  | 87.11           | 24.3  | 102.9       | 10.6  | 54.86       | 228.6 | 56.73           | 59.0  | 96.7        | 106.6 |
|                      | Year To Date     | 49.3          | 14.8  | 51.4            | 18.5  | 95.9        | -3.1  | 75.66              | 7.8   | 75.00           | 11.4  | 100.9       | -3.2  | 37.28       | 23.8  | 38.54           | 32.0  | 96.7        | -6.2  |
|                      | Running 3 Month  | 57.2          | 66.1  | 61.7            | 39.3  | 92.7        | 19.2  | 78.86              | 16.5  | 79.81           | 21.2  | 98.8        | -3.9  | 45.13       | 93.4  | 49.27           | 68.8  | 91.6        | 14.6  |
|                      | Running 12 Month | 38.4          | -26.1 | 47.7            | 0.2   | 80.5        | -26.3 | 75.37              | -5.7  | 71.58           | -2.1  | 105.3       | -3.7  | 28.93       | -30.4 | 34.15           | -1.9  | 84.7        | -29.0 |
| Weekday/Weekend      |                  |               |       |                 |       |             |       |                    |       |                 |       |             |       |             |       |                 |       |             |       |
| Weekday<br>(Sun-Thu) | Current Month    | 60.5          | 124.6 | 62.3            | 42.1  | 97.1        | 58.1  | 76.30              | 13.1  | 78.43           | 25.2  | 97.3        | -9.6  | 46.20       | 154.1 | 48.90           | 77.8  | 94.5        | 42.9  |
|                      | Year To Date     | 51.3          | -6.3  | 45.9            | -4.1  | 111.7       | -2.3  | 69.78              | -4.5  | 70.06           | 3.5   | 99.6        | -7.8  | 35.81       | -10.5 | 32.19           | -0.7  | 111.3       | -9.9  |
|                      | Running 3 Month  | 55.4          | 20.2  | 51.7            | 11.9  | 107.1       | 7.4   | 71.33              | 0.0   | 73.22           | 14.3  | 97.4        | -12.5 | 39.54       | 20.2  | 37.88           | 27.8  | 104.4       | -6.0  |
|                      | Running 12 Month | 41.4          | -32.3 | 47.3            | -11.4 | 87.5        | -23.5 | 70.83              | -12.8 | 68.50           | -7.1  | 103.4       | -6.1  | 29.34       | -40.9 | 32.41           | -17.8 | 90.5        | -28.2 |
| Weekend<br>(Fri-Sat) | Current Month    | 61.8          | 147.1 | 68.8            | 34.6  | 89.7        | 83.7  | 84.56              | 28.7  | 86.16           | 24.0  | 98.1        | 3.8   | 52.24       | 218.1 | 59.32           | 66.9  | 88.1        | 90.6  |
|                      | Year To Date     | 48.8          | 9.4   | 51.9            | 13.1  | 94.1        | -3.3  | 74.18              | 4.1   | 74.05           | 8.9   | 100.2       | -4.4  | 36.21       | 13.8  | 38.43           | 23.1  | 94.2        | -7.6  |
|                      | Running 3 Month  | 56.0          | 59.6  | 61.7            | 39.0  | 90.8        | 14.8  | 76.83              | 10.8  | 78.48           | 19.4  | 97.9        | -7.2  | 43.03       | 76.9  | 48.41           | 66.0  | 88.9        | 6.6   |
|                      | Running 12 Month | 38.6          | -27.5 | 48.5            | -2.3  | 79.6        | -25.8 | 74.19              | -7.3  | 70.95           | -3.1  | 104.6       | -4.3  | 28.62       | -32.8 | 34.39           | -5.3  | 83.2        | -29.0 |
| Total                | Current Month    | 60.9          | 131.4 | 64.2            | 38.9  | 94.8        | 66.5  | 78.74              | 17.7  | 80.84           | 24.2  | 97.4        | -5.3  | 47.95       | 172.2 | 51.92           | 72.6  | 92.4        | 57.8  |
|                      | Year To Date     | 50.6          | -2.4  | 47.7            | 0.7   | 106.1       | -3.1  | 71.01              | -2.2  | 71.33           | 5.3   | 99.6        | -7.1  | 35.93       | -4.6  | 34.01           | 6.0   | 105.7       | -10.0 |
|                      | Running 3 Month  | 55.6          | 29.3  | 54.5            | 19.3  | 101.9       | 8.3   | 72.90              | 2.9   | 74.90           | 16.1  | 97.3        | -11.4 | 40.52       | 33.0  | 40.85           | 38.5  | 99.2        | -4.0  |
|                      | Running 12 Month | 40.6          | -31.0 | 47.6            | -9.0  | 85.2        | -24.2 | 71.74              | -11.4 | 69.21           | -6.0  | 103.7       | -5.7  | 29.13       | -38.8 | 32.98           | -14.4 | 88.3        | -28.5 |

This STR Report is a publication of STR, LLC and STR Global, Ltd., CoStar Group companies, and is intended solely for use by paid subscribers. The information in the STR Report is provided on an "as is" and "as available" basis and should not be construed as investment, tax, accounting or legal advice. Reproduction or distribution of this STR Report, in whole or part, without written permission is prohibited and subject to legal action. If you have received this report and are NOT a subscriber to this STR Report, please contact us immediately. Source: 2021 STR, LLC / STR Global, Ltd. trading as "STR". © CoStar Realty Information, Inc.

Tab 7 - Daily Data for the Month

|                                    |                             |  |                       |
|------------------------------------|-----------------------------|--|-----------------------|
| Sleep Inn & Suites Hennessey North | 522 N Main St               | Hennessey, OK 73742-1019                             | Phone: (405) 853-2126 |
| STR # 62749                        | ChainID: OK223              | MgtCo: None  | Owner: None           |
| For the Month of: May 2021         | Date Created: June 17, 2021 | Daily Competitive Set Data Excludes Subject Property |                       |

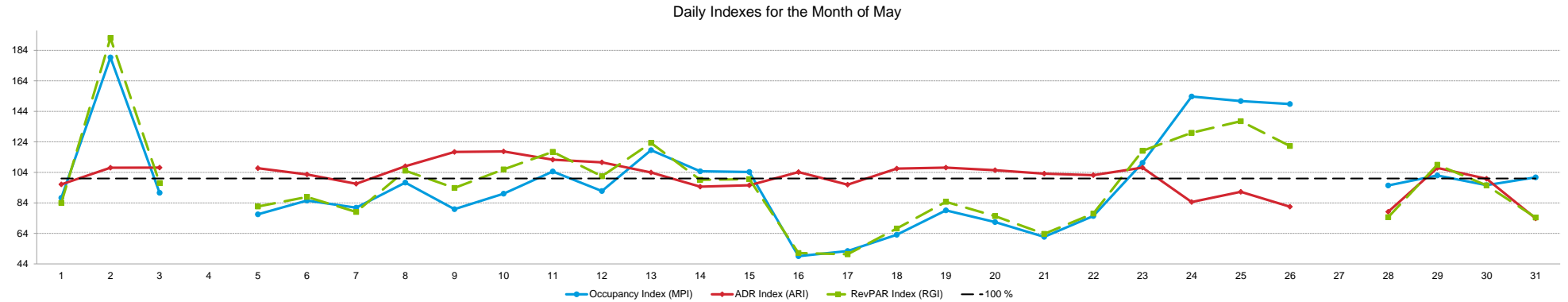

|               | Sa              | Su   | Mo    | Tu   | We   | Th   | Fr   | Sa   | Su   | Mo   | Tu   | We    | Th   | Fr    | Sa    | Su    | Mo   | Tu   | We   | Th   | Fr   | Sa   | Su   | Mo    | Tu    | We    | Th    | Fr   | Sa    | Su   | Mo    |
|---------------|-----------------|------|-------|------|------|------|------|------|------|------|------|-------|------|-------|-------|-------|------|------|------|------|------|------|------|-------|-------|-------|-------|------|-------|------|-------|
| Occupancy (%) | May             |      |       |      |      |      |      |      |      |      |      |       |      |       |       |       |      |      |      |      |      |      |      |       |       |       |       |      |       |      |       |
|               | 1               | 2    | 3     | 4    | 5    | 6    | 7    | 8    | 9    | 10   | 11   | 12    | 13   | 14    | 15    | 16    | 17   | 18   | 19   | 20   | 21   | 22   | 23   | 24    | 25    | 26    | 27    | 28   | 29    | 30   | 31    |
|               | My Property     | 46.0 | 70.0  | 42.0 | 36.0 | 50.0 | 48.0 | 56.0 | 56.0 | 30.0 | 36.0 | 50.0  | 64.0 | 70.0  | 70.0  | 60.0  | 28.0 | 44.0 | 48.0 | 54.0 | 54.0 | 50.0 | 50.0 | 96.0  | 100.0 | 98.0  | 88.0  | 74.0 | 94.0  | 90.0 | 86.0  |
|               | Competitive Set | 52.7 | 39.0  | 46.3 |      | 65.4 | 56.1 | 69.3 | 57.6 | 37.6 | 40.0 | 47.8  | 69.8 | 59.0  | 66.8  | 57.6  | 47.1 | 83.9 | 76.1 | 68.3 | 75.6 | 81.0 | 66.3 | 45.4  | 62.4  | 66.3  | 65.9  | 77.6 | 92.2  | 94.1 | 85.4  |
|               | Index (MPI)     | 87.3 | 179.4 | 90.6 |      | 76.5 | 85.6 | 80.8 | 97.3 | 79.9 | 90.0 | 104.6 | 91.7 | 118.6 | 104.7 | 104.2 | 59.1 | 52.4 | 63.1 | 79.1 | 71.4 | 61.7 | 75.4 | 110.2 | 153.8 | 150.7 | 148.8 | 95.4 | 102.0 | 95.6 | 100.7 |

| % Chg           |       |       |       |     |      |       |       |       |      |       |       |       |       |       |       |       |       |      |      |       |      |       |       |       |       |       |       |       |       |       |       |
|-----------------|-------|-------|-------|-----|------|-------|-------|-------|------|-------|-------|-------|-------|-------|-------|-------|-------|------|------|-------|------|-------|-------|-------|-------|-------|-------|-------|-------|-------|-------|
| My Property     | 109.1 | 288.9 | 40.0  | 0.0 | 66.7 | 118.2 | 300.0 | 366.7 | 66.7 | 100.0 | 150.0 | 146.2 | 250.0 | 191.7 | 275.0 | 100.0 | 144.4 | 71.4 | 80.0 | 12.5  | 8.7  | -21.9 | -40.5 | 500.0 | 257.1 | 390.0 | 300.0 | 362.5 | 571.4 | 350.0 | 290.9 |
| Competitive Set | 22.7  | -14.9 | -13.6 |     | 27.6 | 26.4  | 91.9  | 45.7  | 6.9  | -2.4  | -1.0  | 52.1  | 45.8  | 73.4  | 51.3  | 108.9 | 77.3  | 59.2 | 38.6 | 98.7  | 18.6 | 37.4  | 10.7  | 75.3  | 29.5  | 13.4  |       | -7.0  | -1.6  | 132.5 | 42.3  |
| Index (MPI)     | 70.4  | 356.9 | 62.1  |     | 30.6 | 72.6  | 108.5 | 220.3 | 55.8 | 104.9 | 152.6 | 61.8  | 140.1 | 68.2  | 147.9 | -4.3  | 37.9  | 7.7  | 29.9 | -43.4 | -8.3 | -43.1 | -46.2 | 242.2 | 175.7 | 331.9 |       | 397.4 | 582.1 | 93.5  | 174.8 |

| ADR             | May   |       |       |       |       |       |       |       |       |       |       |       |       |       |       |       |       |       |       |       |       |       |       |       |       |       |       |       |        |       |       |
|-----------------|-------|-------|-------|-------|-------|-------|-------|-------|-------|-------|-------|-------|-------|-------|-------|-------|-------|-------|-------|-------|-------|-------|-------|-------|-------|-------|-------|-------|--------|-------|-------|
|                 | 1     | 2     | 3     | 4     | 5     | 6     | 7     | 8     | 9     | 10    | 11    | 12    | 13    | 14    | 15    | 16    | 17    | 18    | 19    | 20    | 21    | 22    | 23    | 24    | 25    | 26    | 27    | 28    | 29     | 30    | 31    |
| My Property     | 83.82 | 82.59 | 69.52 | 79.69 | 77.26 | 78.97 | 84.40 | 85.74 | 83.83 | 81.73 | 84.29 | 83.07 | 79.56 | 78.69 | 78.96 | 81.80 | 73.11 | 78.68 | 80.80 | 80.23 | 76.26 | 82.84 | 80.90 | 56.53 | 71.45 | 70.98 | 68.87 | 74.87 | 105.23 | 92.98 | 68.31 |
| Competitive Set | 87.17 | 77.13 | 64.91 |       | 72.37 | 76.92 | 87.43 | 79.35 | 71.39 | 69.43 | 75.05 | 75.13 | 76.53 | 83.16 | 82.66 | 78.52 | 76.21 | 73.89 | 75.42 | 76.08 | 73.91 | 81.07 | 75.50 | 66.88 | 78.30 | 87.07 | 95.73 | 98.39 | 93.11  | 92.50 |       |
| Index (ARI)     | 96.2  | 107.1 | 107.1 |       | 106.7 | 102.7 | 96.5  | 108.1 | 117.4 | 117.7 | 112.3 | 110.6 | 104.0 | 94.6  | 95.5  | 104.2 | 95.9  | 106.5 | 107.1 | 105.5 | 103.2 | 102.2 | 107.2 | 84.5  | 91.2  | 81.5  | 78.2  | 106.9 | 99.9   | 73.8  |       |

| % Chg           |       |       |       |      |       |       |       |      |      |      |      |      |      |       |       |      |      |      |      |      |      |      |      |       |       |       |      |      |      |      |       |
|-----------------|-------|-------|-------|------|-------|-------|-------|------|------|------|------|------|------|-------|-------|------|------|------|------|------|------|------|------|-------|-------|-------|------|------|------|------|-------|
| My Property     | 23.6  | 0.5   | -1.4  | 10.9 | 8.2   | 8.2   | 23.0  | 17.0 | 14.2 | 21.8 | 26.5 | 22.6 | 28.3 | 19.6  | 17.7  | 32.5 | 12.8 | 19.2 | 17.7 | 24.9 | 15.9 | 34.6 | 29.1 | -16.5 | 3.7   | 3.9   | 14.9 | 35.1 | 53.0 | 32.4 | -18.5 |
| Competitive Set | 55.6  | 37.2  | 12.5  |      | 23.7  | 26.8  | 47.9  | 24.8 | 23.6 | 15.7 | 24.2 | 24.3 | 27.1 | 37.4  | 34.5  | 32.2 | 18.5 | 17.3 | 21.3 | 27.2 | 10.2 | 22.5 | 21.3 | 12.5  | 27.4  | 37.5  |      | 23.0 | 24.8 | 41.4 | 32.4  |
| Index (ARI)     | -20.6 | -26.8 | -12.3 |      | -12.5 | -14.6 | -16.8 | -6.3 | -7.6 | 5.3  | 1.9  | -1.3 | 0.9  | -12.9 | -12.5 | 0.3  | -4.8 | 1.6  | -2.9 | -1.8 | 5.2  | 9.9  | 6.5  | -25.8 | -18.6 | -24.4 |      | 9.9  | 22.6 | -6.4 | -38.4 |

| RevPAR          | May   |       |       |       |       |       |       |       |       |       |       |       |       |       |       |       |       |       |       |       |       |       |       |       |       |       |       |       |       |       |       |
|-----------------|-------|-------|-------|-------|-------|-------|-------|-------|-------|-------|-------|-------|-------|-------|-------|-------|-------|-------|-------|-------|-------|-------|-------|-------|-------|-------|-------|-------|-------|-------|-------|
|                 | 1     | 2     | 3     | 4     | 5     | 6     | 7     | 8     | 9     | 10    | 11    | 12    | 13    | 14    | 15    | 16    | 17    | 18    | 19    | 20    | 21    | 22    | 23    | 24    | 25    | 26    | 27    | 28    | 29    | 30    | 31    |
| My Property     | 38.56 | 57.82 | 29.20 | 28.69 | 38.63 | 37.91 | 47.26 | 48.01 | 25.15 | 29.42 | 42.15 | 53.16 | 55.69 | 55.09 | 47.38 | 22.90 | 32.17 | 37.77 | 43.63 | 43.32 | 38.13 | 41.42 | 40.45 | 54.27 | 71.45 | 69.56 | 60.60 | 55.40 | 98.91 | 83.68 | 58.74 |
| Competitive Set | 45.92 | 30.10 | 30.08 |       | 47.31 | 43.15 | 60.56 | 45.67 | 26.82 | 27.77 | 35.88 | 52.41 | 45.17 | 55.58 | 47.58 | 44.81 | 63.94 | 56.23 | 51.51 | 57.52 | 59.85 | 53.78 | 34.25 | 41.76 | 51.95 | 57.34 |       | 74.25 | 90.71 | 87.66 | 78.97 |
| Index (RGI)     | 84.0  | 192.1 | 97.1  |       | 81.7  | 87.8  | 78.0  | 105.1 | 93.8  | 106.0 | 117.5 | 101.4 | 123.3 | 99.1  | 99.6  | 51.1  | 50.3  | 67.2  | 84.7  | 75.3  | 63.7  | 77.0  | 118.1 | 130.0 | 137.5 | 121.3 |       | 74.6  | 109.0 | 95.5  | 74.4  |

| % Chg           |       |       |      |      |      |       |       |       |      |       |       |       |       |       |       |       |       |       |       |       |      |       |       |       |       |       |       |       |       |       |       |
|-----------------|-------|-------|------|------|------|-------|-------|-------|------|-------|-------|-------|-------|-------|-------|-------|-------|-------|-------|-------|------|-------|-------|-------|-------|-------|-------|-------|-------|-------|-------|
| My Property     | 158.3 | 290.7 | 38.1 | 10.9 | 80.3 | 136.1 | 392.1 | 446.0 | 90.3 | 143.6 | 216.4 | 201.8 | 349.1 | 248.9 | 341.4 | 165.1 | 175.8 | 104.4 | 111.9 | 40.5  | 26.0 | 5.1   | -23.1 | 400.8 | 270.5 | 409.2 | 359.7 | 524.8 | 927.4 | 495.7 | 218.6 |
| Competitive Set | 91.0  | 16.7  | -2.9 |      | 57.9 | 60.2  | 183.8 | 81.8  | 32.2 | 12.9  | 23.0  | 89.0  | 85.4  | 138.3 | 103.5 | 176.2 | 110.1 | 86.8  | 68.1  | 152.8 | 30.7 | 68.3  | 34.3  | 97.2  | 65.0  | 56.0  |       | 14.3  | 22.9  | 228.9 | 88.4  |
| Index (RGI)     | 35.3  | 234.7 | 42.2 |      | 14.2 | 47.4  | 73.4  | 200.3 | 44.0 | 115.7 | 157.2 | 59.7  | 142.3 | 46.4  | 116.9 | -4.0  | 31.3  | 9.4   | 26.0  | -44.4 | -3.6 | -37.5 | -42.7 | 153.9 | 124.5 | 226.4 |       | 446.5 | 736.1 | 81.1  | 69.1  |

This STR Report is a publication of STR, LLC and STR Global, Ltd., CoStar Group companies, and is intended solely for use by paid subscribers. The information in the STR Report is provided on an "as is" and "as available" basis and should not be construed as investment, tax, accounting or legal advice. Reproduction or distribution of this STR Report, in whole or part, without written permission is prohibited and subject to legal action. If you have received this report and are NOT a subscriber to this STR Report, please contact us immediately. Source: 2021 STR, LLC / STR Global, Ltd. trading as "STR." © CoStar Real Estate Information, Inc.



## How can we assist you?

**Glossary:**

For all STR definitions, please click here or visit [www.str.com/data-insights/resources/glossary](http://www.str.com/data-insights/resources/glossary)

**Frequently Asked Questions (FAQ):**

For all STR FAQs, please click here or visit [www.str.com/data-insights/resources/FAQ](http://www.str.com/data-insights/resources/FAQ)

For additional support, please [contact](#) your regional office.

For the latest in industry news, visit [HotelNewsNow.com](http://HotelNewsNow.com).

To learn more about the Hotel Data Conference, visit [HotelDataConference.com](http://HotelDataConference.com).