

# Soils Map

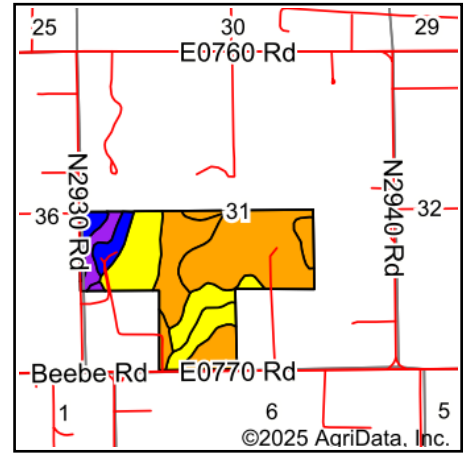

State: **Oklahoma**  
 County: **Kingfisher**  
 Location: **31-17N-5W**  
 Township: **Kingfisher**  
 Acres: **156.62**  
 Date: **1/16/2025**

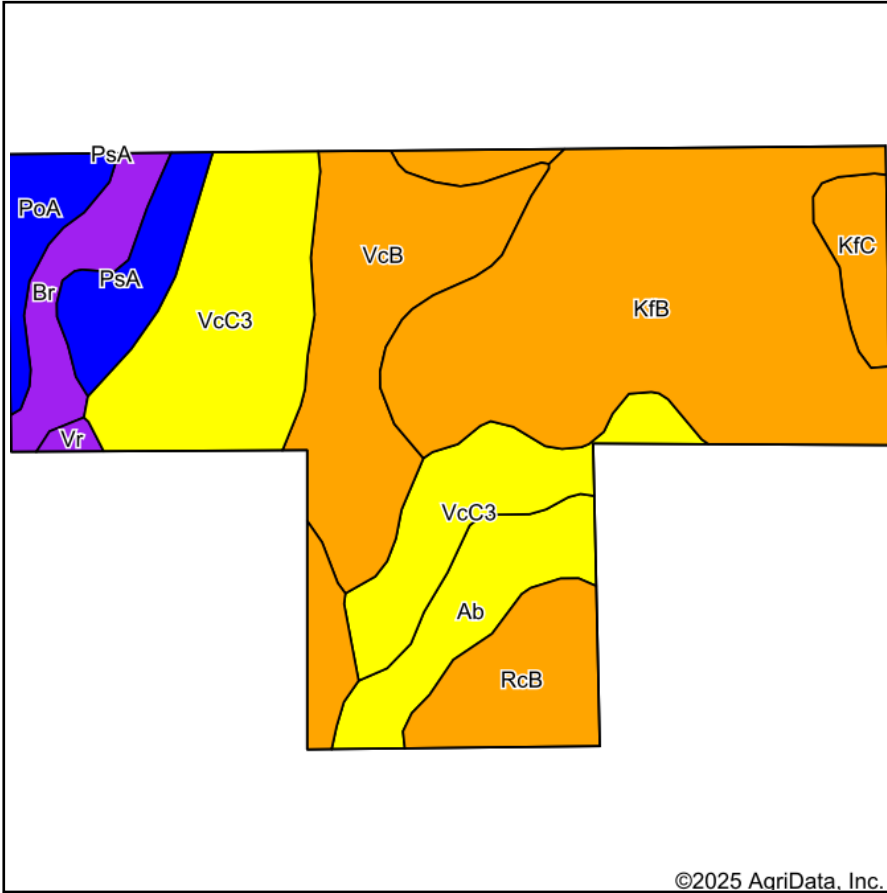

Maps Provided By:



© AgriData, Inc. 2023

www.AgriDataInc.com



Soils data provided by USDA and NRCS.

Area Symbol: OK073, Soil Area Version: 20

Code	Soil Description	Acres	Percent of field	Non-Irr Class Legend	Non-Irr Class *c	Irr Class *c	Range Production (lbs/acre/yr)	Alfalfa hay Tons	Barley Bu	Caucasian bluestem AUM	Cotton lint Lbs	Grain sorghum Bu	Improved bermudagrass AUM	Introduced bluestem AUM	Oats Bu
KfB	Kingfisher silt loam, 1 to 3 percent slopes	51.45	33.0%		IIIc	IIIc	4645				25	36		5	5
VcC3	Grainola-Masham complex, 3 to 5 percent slopes, eroded	33.22	21.2%		IVe		0		2					2	1
VcB	Grainola clay loam, 1 to 3 percent slopes	22.55	14.4%		IIIc		3641					30		4	5
RcB	Renthin clay loam, 1 to 3 percent slopes	13.76	8.8%		IIIe		4028		28		34	8		4	1
Ab	Grainola-Ashport, frequently flooded, complex, 0 to 12 percent slopes	10.09	6.4%		IVe		4306							4	4

Soils data provided by USDA and NRCS.



Code	Soil Description	Acres	Percent of field	Non-Irr Class Legend	Non-Irr Class *c	Irr Class *c	Range Production (lbs/acre/yr)	Alfalfa hay Tons	Barley Bu	Caucasian bluestem AUM	Cotton lint Lbs	Grain sorghum Bu	Improved bermudagrass AUM	Introduced bluestem AUM	Oats Bu
Br	Ashport, Port and Pulaski soils, 0 to 1 percent slopes, frequently flooded	7.03	4.5%		Vw		6247						8		
PsA	Port silt loam, 0 to 1 percent slopes, occasionally flooded	6.61	4.2%		llw	llw	5795	5			13	49	9		
KfC	Kingfisher silt loam, 3 to 5 percent slopes	6.33	4.0%		llle	llle	4565		1		17	3	1	1	
PoA	Ashport clay loam, 0 to 1 percent slopes, occasionally flooded	4.93	3.1%		llw	llw	5490	5		10		45	8	8	
Vr	Masham-Rock outcrop complex, 3 to 20 percent slopes	0.65	0.4%		Vle		1787						2	1	
<b>Weighted Average</b>					<b>3.31</b>	<b>*-</b>	<b>3571.1</b>	<b>0.4</b>	<b>2.9</b>	<b>0.3</b>	<b>12.4</b>	<b>20.5</b>	<b>4.3</b>	<b>3.2</b>	<b>3</b>

\*n: The aggregation method is "Weighted Average using all components"

\*c: Using Capabilities Class Dominant Condition Aggregation Method

\*- Irr Class weighted average cannot be calculated on the current soils data due to missing data.